

THE SOUTH TEES DEVELOPMENT CORPORATION (LAND AT
THE FORMER REDCAR STEEL WORKS, REDCAR)
COMPULSORY PURCHASE ORDER 2019
MAP REFERRED TO IN THE GENERAL VESTING DECLARATION No.1

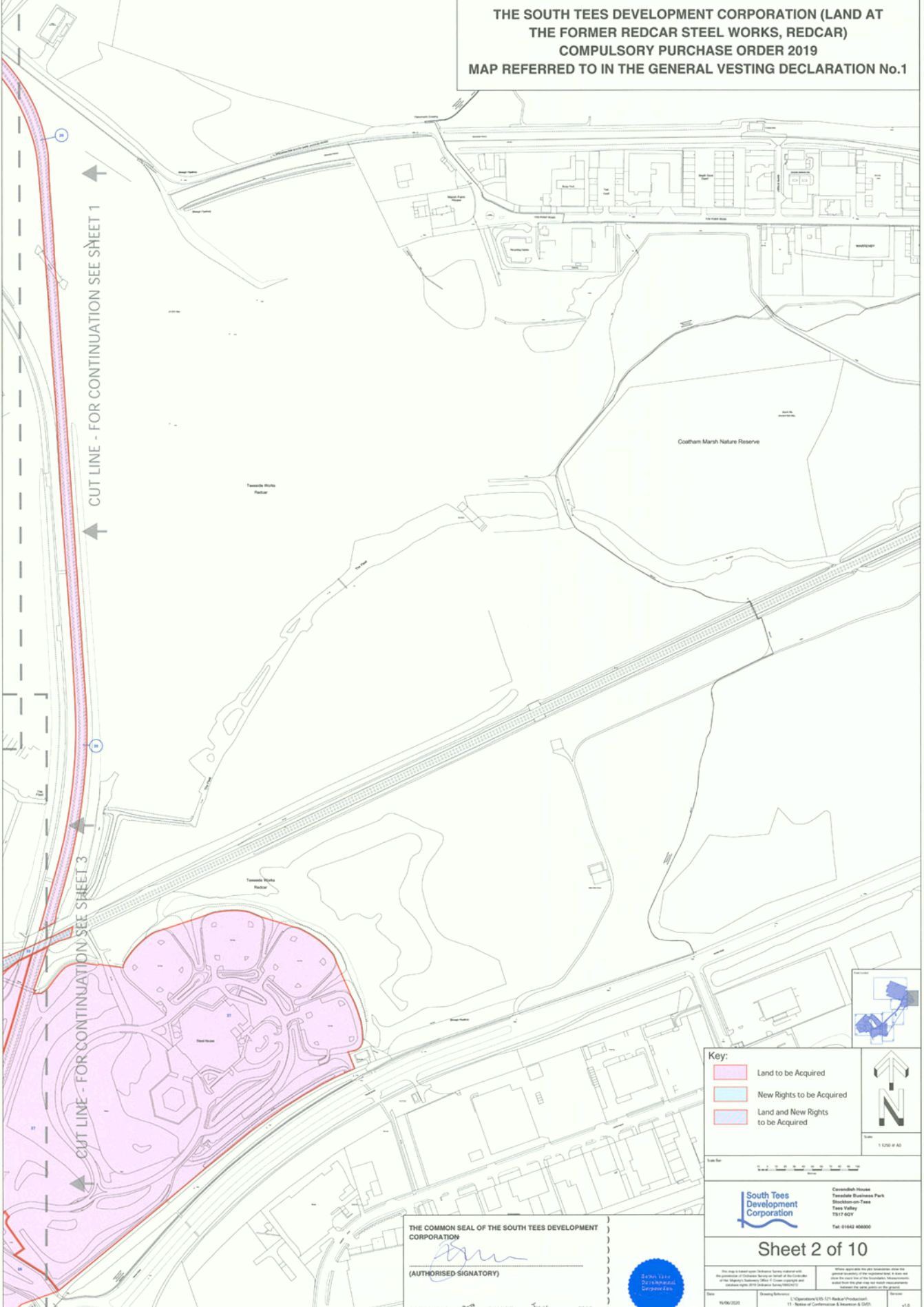

Key:

- Land to be Acquired
- New Rights to be Acquired
- Land and New Rights to be Acquired

Scale: 1:500 @ A0

THE COMMON SEAL OF THE SOUTH TEES DEVELOPMENT CORPORATION

[Signature]
(AUTHORISED SIGNATORY)

DATED THIS 30th DAY OF June 2020



South Tees Development Corporation

Corsewall House
Teeside Business Park
Stockton-on-Tees
Tees Valley
TS11 6DU
Tel: 01462 488000

Sheet 2 of 10

This map is issued under the provisions of the Compulsory Purchase Order 2019 and is the property of the South Tees Development Corporation. It is issued for the purposes of the Order and is not to be used for any other purpose without the written consent of the Corporation.		When applicable the grid coordinates shall be given in metres of Ordnance Survey or local of the Grid of the National Survey of the United Kingdom. Measurements shall be taken from the grid unless otherwise stated on the plan.	
Date: 16/06/2020	Drawing Reference: 1: Operation ERS 121: Back-up/Production/11: Notice of Compulsory Purchase & CPO	Scale: 1:500 @ A0	Revision: 4.0